

SCALE: 1:100

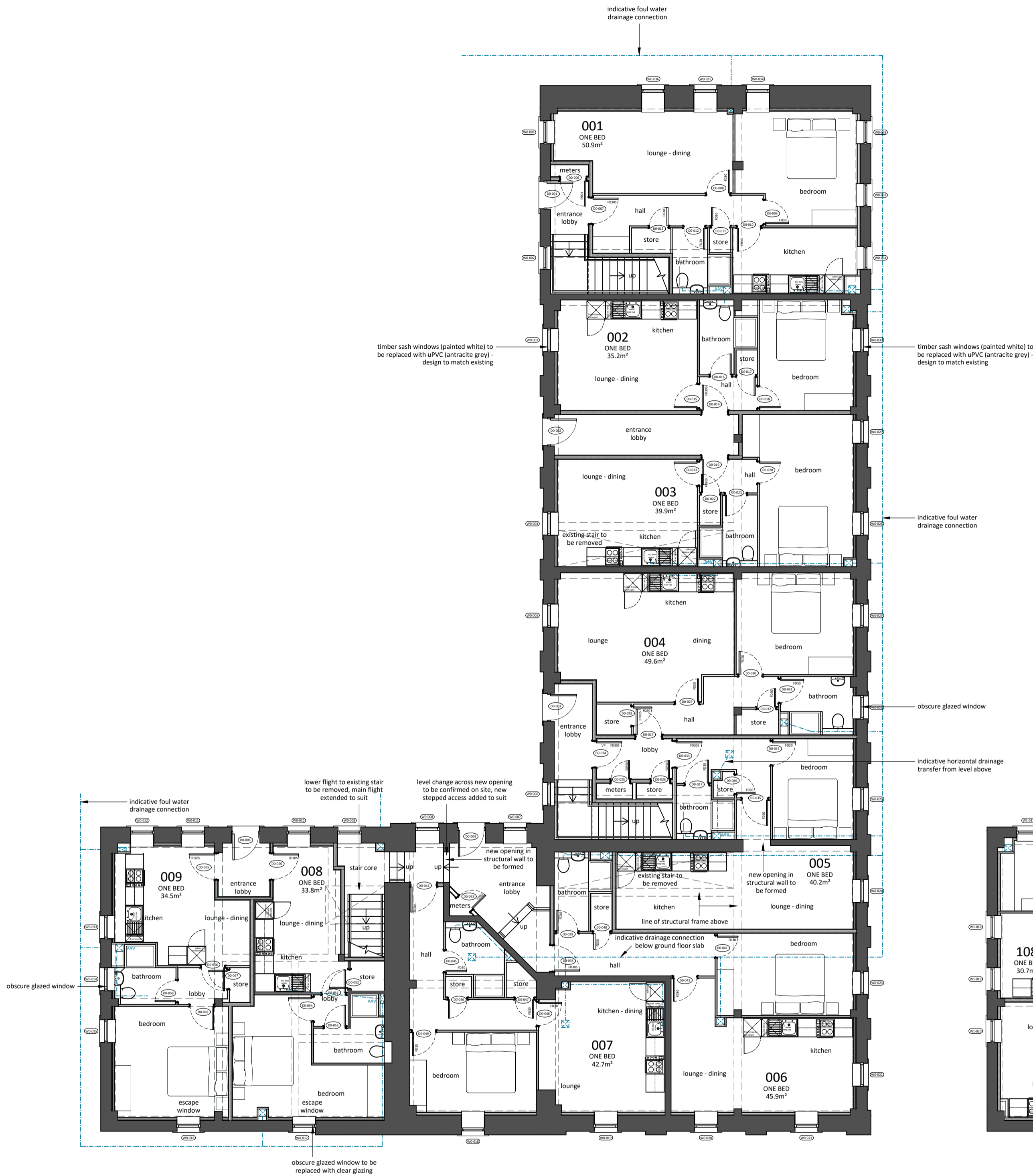

GROUND FLOOR PLAN

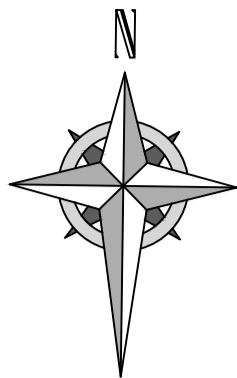
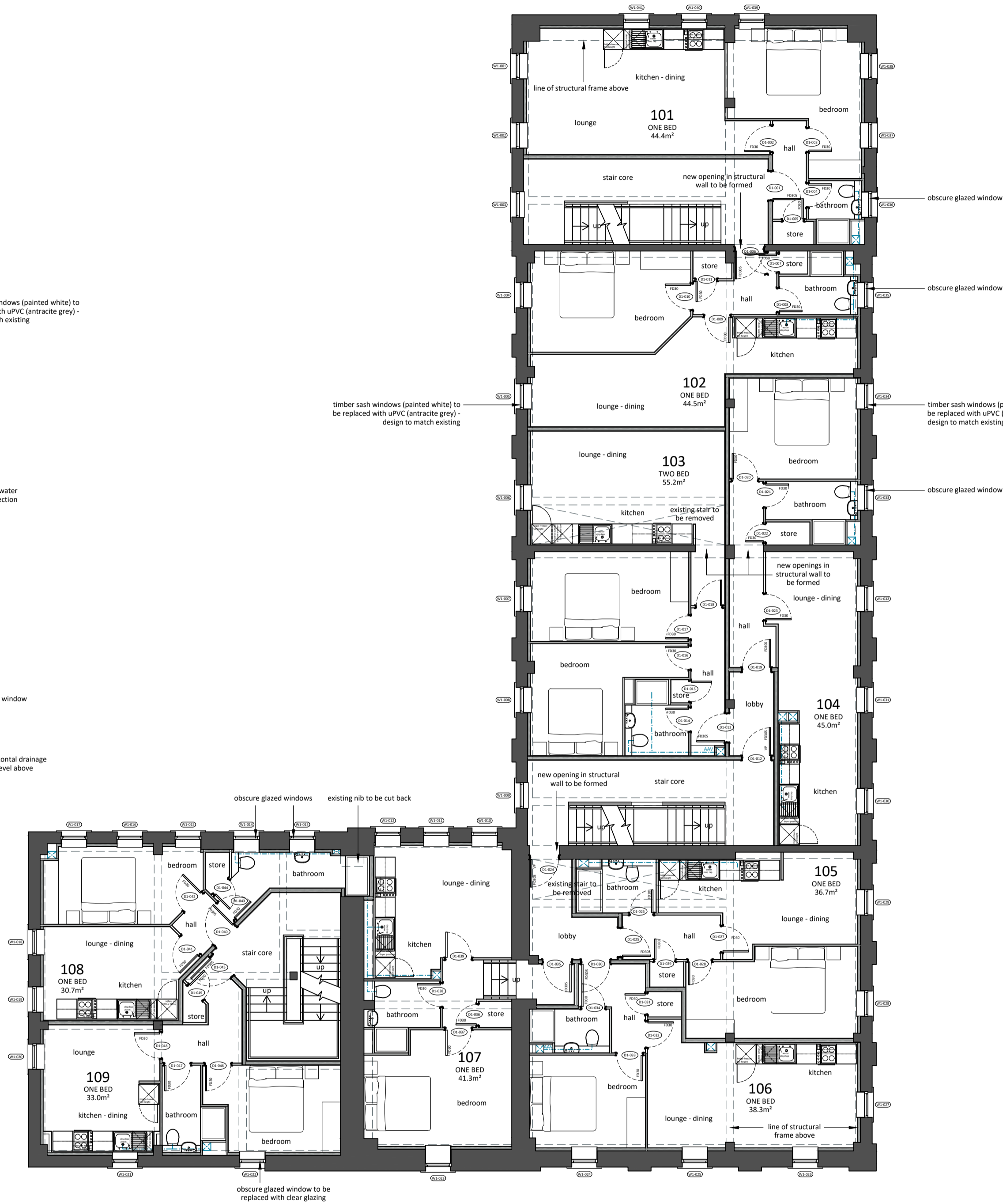

FIRST FLOOR PLAN

- Notes
1. If in doubt contact DMS Architecture Ltd.
 2. All dimensions are in millimetres unless noted otherwise.
 3. Not for construction unless otherwise shown.
 4. When appropriate, this drawing to be read in conjunction with project specific Designers Risk Assessments, produced in accordance with requirements of Regulation 13 of the Construction (Design and Management) Regulations 2007.
 5. The design shown on this drawing is the property of DMS Architecture Ltd and is not to be used or the drawing copied, communicated or disclosed, in whole or in part, except in accordance with a contract, licence or agreement in writing with DMS Architecture Ltd.

| | | | | |
|---|----------|---|-----|----|
| E | 12-03-20 | Scale bar corrected, do not scale note removed | JPE | -- |
| D | 05-03-20 | Minor amendments | MS | -- |
| C | 10-02-20 | Kitchens amended | JPE | MS |
| B | 27-01-20 | Additional information / detail added, floor plan layouts amended to suit Client comments | MS | -- |
| A | 21-01-20 | Minor amendments to stepped access adjacent to Unit 07. Drawing marked as SBART | MS | -- |

| REV. | DATE | DESCRIPTION | DRN | CKD. |
|------|------|-------------|-----|------|
|------|------|-------------|-----|------|

DMS
ARCHITECTURE

THE OLD POLICE STATION, HIGH STREET
NORMANTON, WF6 2AL
Tel: 01924 899749

E-mail: mail@dmsarchitecture.co.uk www.dmsarchitecture.co.uk

PROJECT
PROPOSED RESIDENTIAL CONVERSION
1-5 PRIORS, LONDON ROAD
BISHOP'S STORTFORD

TITLE
PROPOSED FLOOR PLANS
GROUND & FIRST FLOOR

STAGE
PRIOR APPROVAL

| | | |
|---------------------|-------------------------|-----------|
| PROJECT No. 1528 | DRAWING No. A(20)001 | REV. E |
| SCALE 1:100 @ A1 | DATE JANUARY 2020 | |
| DRAWN MS | CHECKED -- | |