



**WATLING**  
REAL ESTATE



**FOR SALE**

**STATE-OF-THE-ART MUSIC EDUCATION FACILITY**

**CABLE PLAZA**  
**WATERFRONT WEST**  
**BRIERLEY HILL • DUDLEY**  
**WEST MIDLANDS DY5 1LW**



# HIGHLIGHTS

- STATE-OF-THE-ART MUSIC EDUCATION FACILITY
- MULTI-MILLION-POUND FIT-OUT COMPLETED BY OVERBURY IN 2019
- EXCEPTIONALLY HIGH SPECIFICATION INCORPORATING HIGH-CAPACITY DATA INFRASTRUCTURE AND UPGRADED M&E SERVICES
- ACCOMMODATION COMPRISING SOUND-PROOFED RECORDING, BROADCAST AND REHEARSAL STUDIOS, ALONGSIDE MULTI-PURPOSE TEACHING AND LECTURE ROOMS
- 44,623 SQ.FT. NIA ACROSS 3 FLOORS
- HELD BY WAY OF 150-YEAR LEASE FROM DECEMBER 2018 AT PEPPERCORN RENT
- LOCATED WITHIN DY5 BUSINESS AND INNOVATION ENTERPRISE ZONE
- OFFERS OF £4 MILLION INVITED FOR THE LONG-LEASEHOLD INTEREST





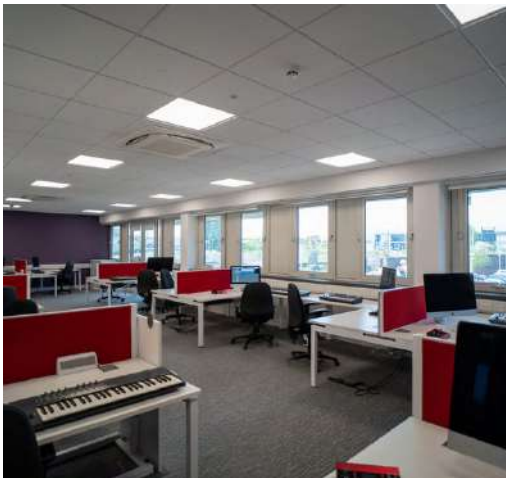
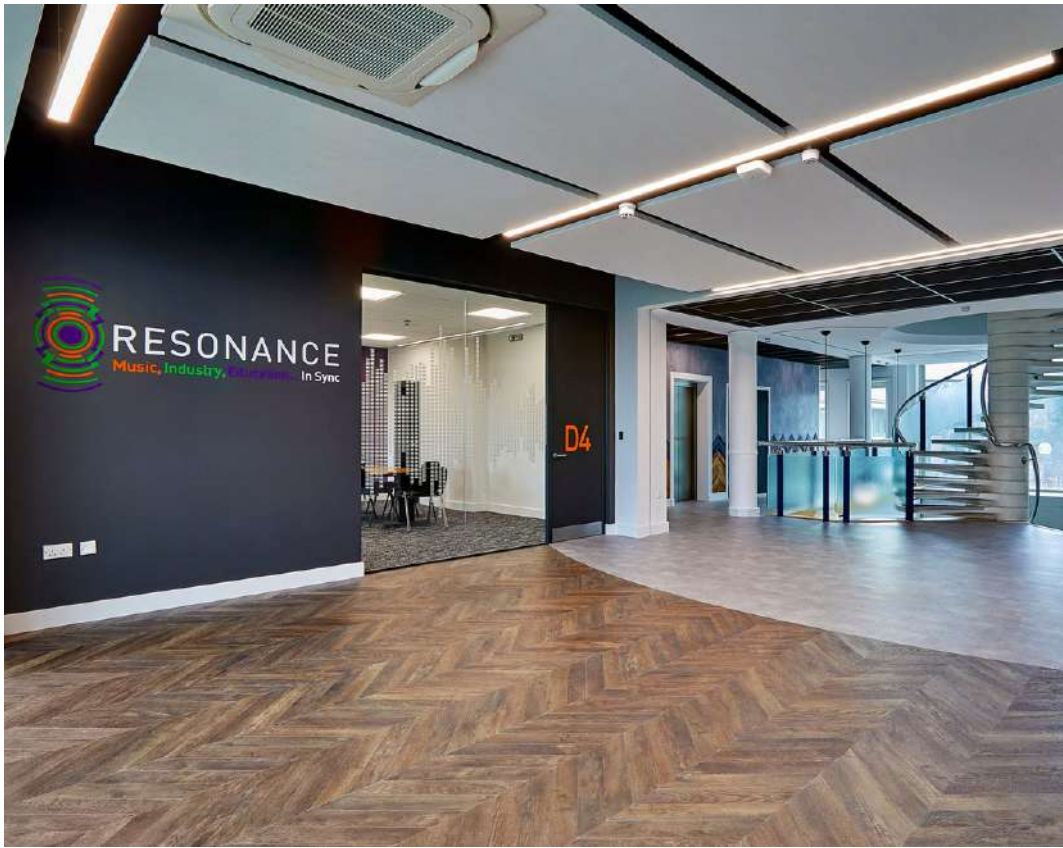



# LOCATION

The property is located on Waterfront West, Brierley Hill, which comprises one phase of the larger Waterfront Business Park scheme, established in the early 1990s. The estate, set around the canal marina and attractive landscaped surroundings, provides extensive office and commercial accommodation in the form of self-contained and multi let buildings, as well as restaurants, bars, apartment complex and the Copthorne Hotel.

The park is centrally located in Brierley Hill, West Midlands, situated 12 miles and a 30-minute drive time, west of Birmingham City Centre. The park benefits from strong connections to the national road and motorway network, with the M5 accessible at junction 2 (6 miles distant) and junction 3 (8 miles distant). The A4036 dual carriageway is a short distance from the park, connecting with local trunk roads Duncan Edwards Way and the Birmingham New Road, providing onward access to Wolverhampton to the north.

The site benefits from good bus connections via the bus station at the adjacent Merry Hill Shopping Centre, providing direct services to key local centres, including Cradley Heath, Dudley, Halesowen, Stourbridge, Walsall, West Bromwich, Birmingham and Wolverhampton.



## Midland Metro Extension

The Waterfront Development stands to benefit from notable infrastructure improvements. The Midland Metro is extending the existing line from Wednesbury to Brierley Hill, with a dedicated stop proposed at the Waterfront. The first phase of the extension is scheduled to be operational during 2024. Funding for the full extension has been confirmed, with a significant junction connecting the existing line and the new line, approaching completion. Once fully operational, the Metro will provide exceptional connectivity, linking the park directly with Birmingham and Wolverhampton City Centres and onwards to HS2 and Birmingham International Airport.

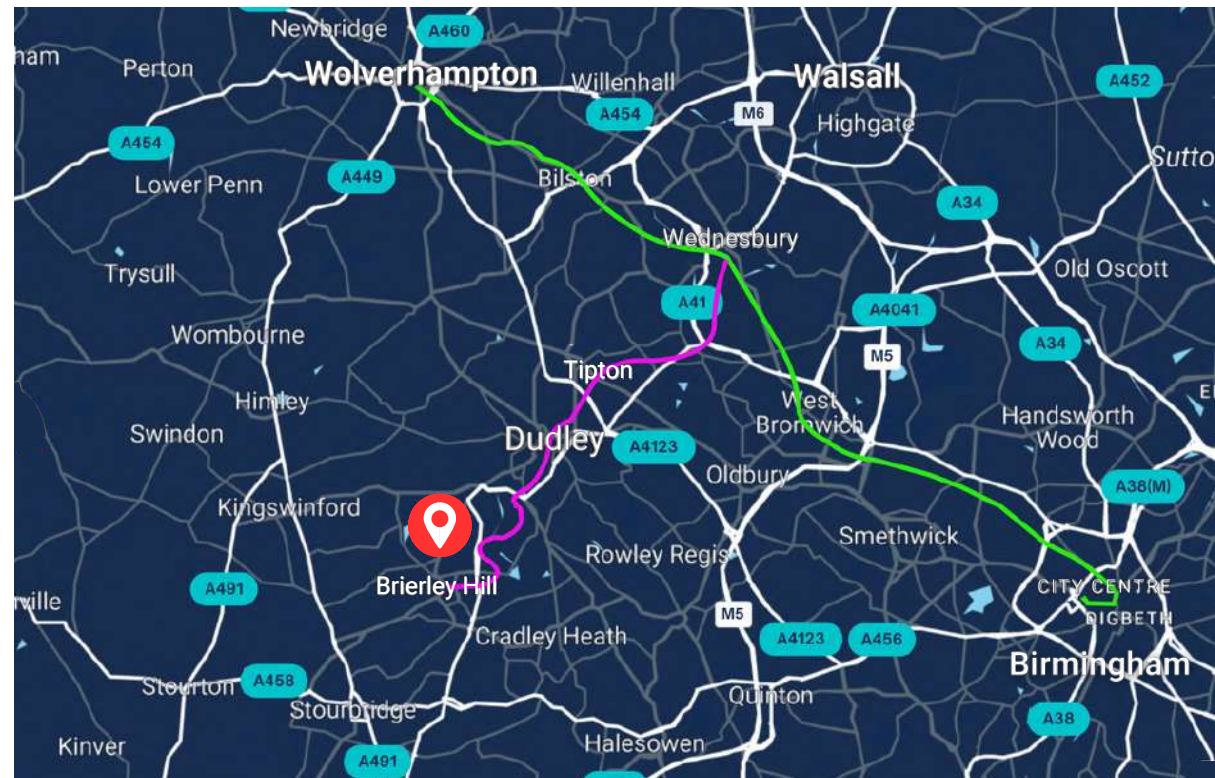

Existing Metro Route



Metro Line Extension





## MERRY HILL SHOPPING COMPLEX

CABLE PLAZA SUBJECT PROPERTY



### Enterprise Zone

The estate sits within DY5, Dudley's Business and Innovation Enterprise Zone, providing benefits including business rates relief, superfast broadband and a simplified local authority planning process. The purpose of the Enterprise Zone is to stimulate investment and economic growth within the wider Waterfront Business Park scheme in which Waterfront West is located.



### Education

Dudley College of Technology have a c. 85,000 sq.ft. footprint at the Waterfront, providing their Construction Apprenticeship Training Centre. This represents one of their 11 campuses within the local area. Funding was secured in 2023 for the creation of a new Transport Technologies Centre in Brierley Hill, which will serve 500 students, providing training in electric vehicles and modern transport systems.



### Merry Hill Shopping Complex

The park is a short walk from the substantial Merry Hill shopping centre. The centre is one of the largest in the UK, providing approximately 1.7m sq.ft. of retail accommodation. The centre welcomes 18 million visitors per annum and provides c. 10,000 car parking spaces.





ASDA

HIGGS

Dudley College of Technology

Dudley College of Technology

NHS

talbots  
FOR LAW FOR LIFE

TV TIMMINS WHITTAKER

PUREGYM

Royal Mail

OpticalExpress

NHS

dudley  
building society

Emmiera

THK

CABLE PLAZA  
SUBJECT PROPERTY

THE LANDMARK  
APARTMENT BUILDING



# THE PROPERTY

Cable Plaza was subject to a £5 million pound refurbishment and fit-out as a state-of-the-art music education facility, completed by Overbury, in 2019. It now offers one of the most well-equipped and high specification education facilities within the UK. The property is a modern self-contained 3-storey premises, occupying a waterfront position.

Cable Plaza provides the following specialist accommodation:

- Studio complex with 3 recording studios
- 4 radio broadcast rooms
- 8 soundproofed band rehearsal rooms
- 6 soundproofed individual practice rooms
- Specialist Mac lab & IT suite
- 9 spacious multi-purpose teaching rooms
- 200-person capacity lecture theatre

The property benefits from high-capacity data infrastructure via a 'Dante' network, allowing high speed internal connectivity and transfer of data between the various rooms.

The fit-out also included substantial upgrade and improvement works to the property's mechanical and electrical services, including installation of a new VRV 3-pipe heating and cooling system and fresh air ventilation system. Additional upgrades executed included replacement of the passenger lifts, installation of new lighting, fire alarm and security systems and refurbishment of welfare facilities.

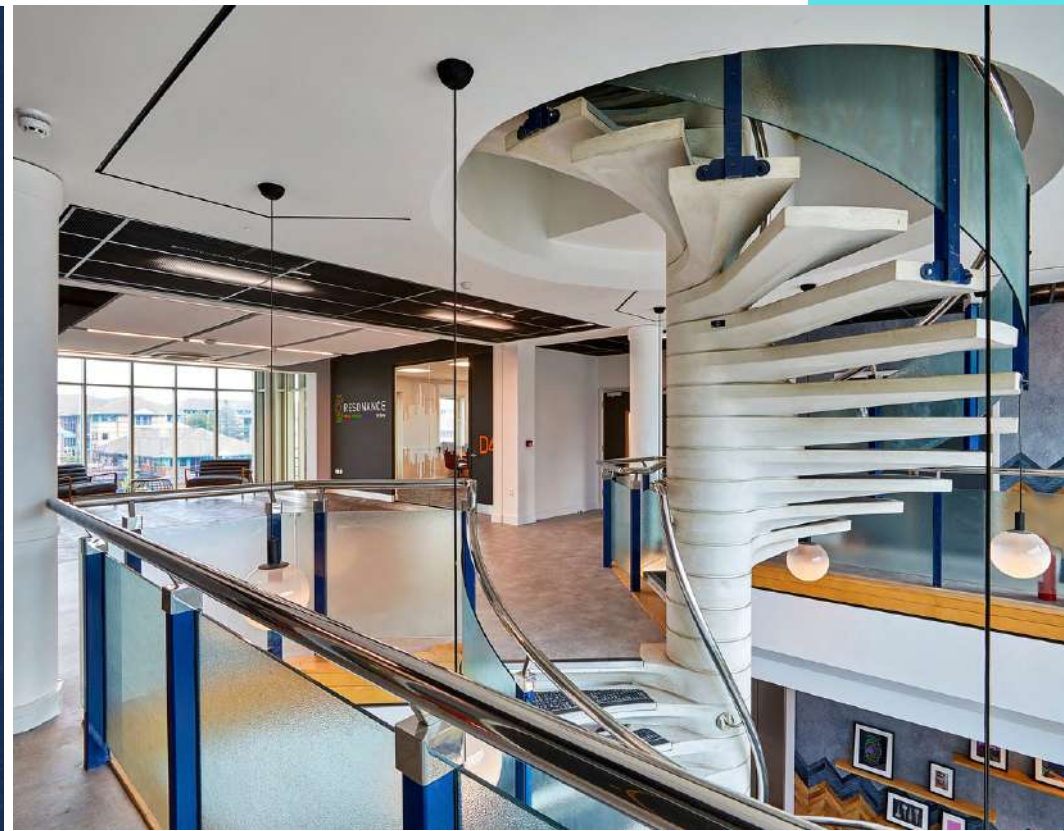



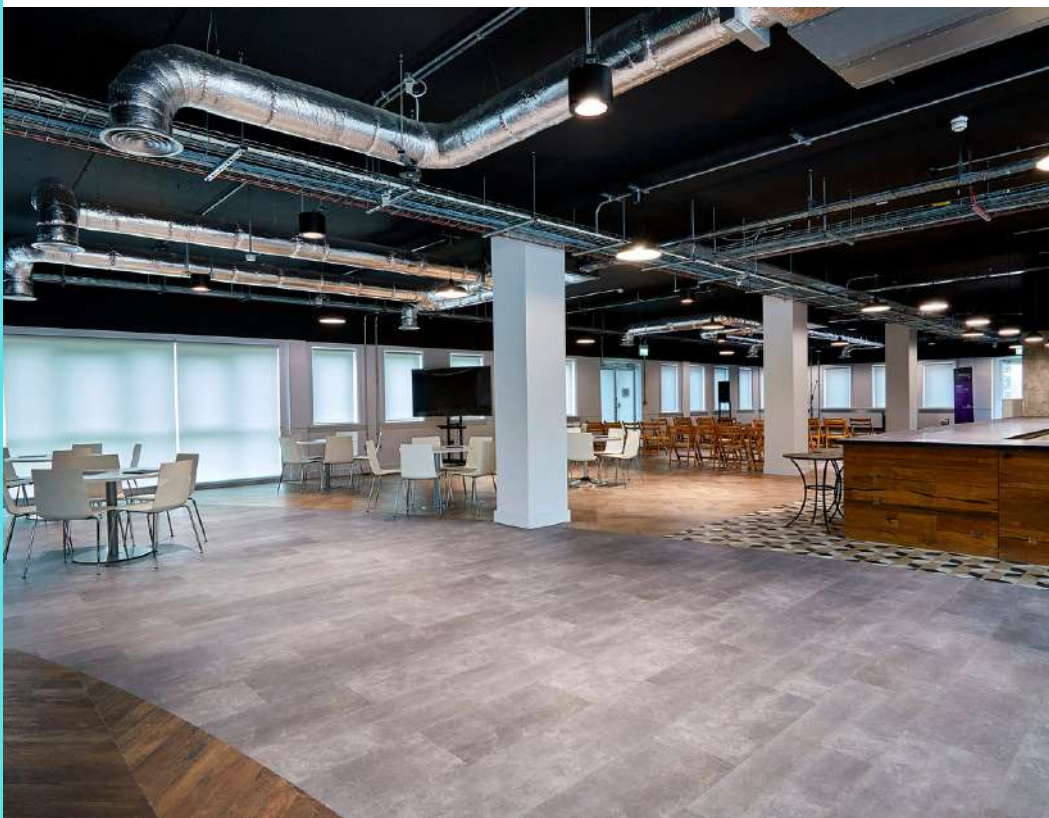

**HIGH CAPACITY  
DATA INFRASTRUCTURE**



**EXTENSIVE  
NATURAL LIGHT**



**FRESH AIR VENTILATION  
SYSTEM WITH HEAT RECOVERY**



**3 PIPE HEATING &  
COOLING SYSTEM**



**2 X 675KG  
9 PERSON LIFTS**



**RAISED ACCESS  
FLOORS**



**191 CAR PARKING SPACES  
(RATIO OF 1:233 SQ.FT.)**



**FLEXIBLE FLOOR PLATES CAPABLE  
OF FUTURE SUB-DIVISION**

## ACCOMMODATION

The property provides the following net internal area (NIA):

FLOOR	SQ.M.	SQ.FT.
GROUND	1,890.76	20,352
FIRST	1,891.71	20,362
SECOND	363.13	3,909
TOTAL	4,145.60	44,623



# FLOOR PLANS

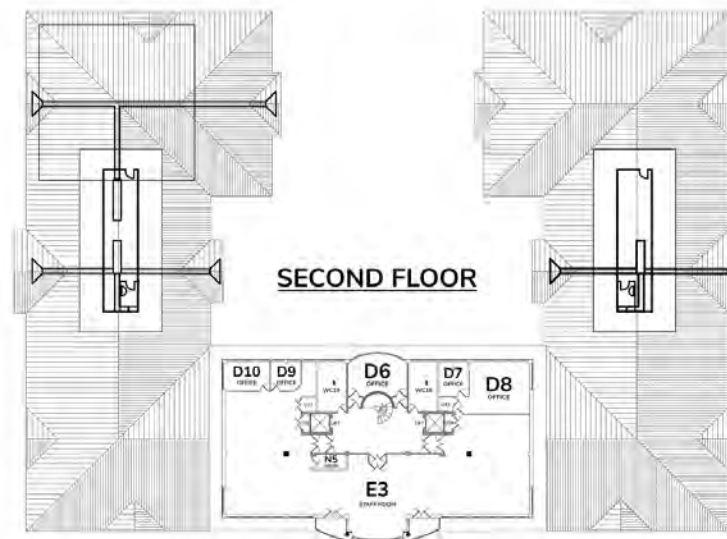



# FURTHER INFORMATION

## TITLE

The property is held by way of long-leasehold title, for a term of 150 years commencing December 2018, at a peppercorn ground rent. A copy of the long-lease is available within the Marketing Pack.

## SERVICE CHARGE

A service charge is payable in respect of the maintenance and upkeep of the common areas of the wider park.

## BUSINESS RATES

The property is assessed as follows within the Rating List:

Description: **OFFICES AND PREMISES**      Rateable Value: **£252,500**

Interested parties are to rely on their own enquiries with the local authority.

## SERVICES

We understand that all mains services are connected, but none have been tested. Interested parties are to rely on their own enquiries.

## EPC

The property is rated B (26).

## PLANNING

The property received planning consent in 2017 for change of use from offices to a musical education school.

## CAPITAL ALLOWANCES

Capital Allowances may be available. Interested parties are to rely on their own enquiries.

## COSTS & VAT

Each party is responsible for their own professional costs incurred as part of the transaction. Quoted pricing is exclusive of VAT.

## VIEWINGS

Via the appointed agents only.

## MARKETING PACK

A Marketing Pack with further property information is available upon request.

## OFFERS & ENQUIRIES

**Offers of £4 million invited for the long-leasehold interest.**

**All enquiries invited via Watling Real Estate and Knight Frank.**





# CONTACTS

## BEN HOLYHEAD

+44 (0) 7880 137 654  
ben.holyhead@watling.com

## ALAN RYALL

+44 (0) 7956 097 199  
alan.ryall@watling.com

**WATLING**  
REAL ESTATE

# CONTACTS

## JASPER UPTON

+44 (0) 7790 344 190  
jasper.upton@knightfrank.com

## ALICE SERBY

+44 (0) 7813 565 446  
alice.serby@knightfrank.com



### DISCLAIMER

Watling Real Estate hereby gives notice that the information provided either for itself, for any joint agents or for the vendors lessors of this property whose agent Watling Real Estate is in this brochure is provided on the following conditions:

1. The particulars are set out as a general outline only, for the guidance of intending purchasers and/or lessees and do not constitute an offer or contract, or part of an offer or contract. 2. All descriptions, dimensions and references to this property's condition and any necessary permission for use and occupation, and any other relevant details, are given in good faith and are believed to be correct. However, any intending purchasers or tenants should not rely on them as statements or representations of fact but satisfy themselves of their correctness by inspection or otherwise. 3. No person in the employment of Watling Real Estate, or any joint agents, has any authority to make or give any representation or warranty whatsoever in relation to the property or properties in this brochure. 4. All prices quoted are exclusive of VAT. 5. Watling Real Estate shall have no liability whatsoever in relation to any documents contained within the brochure or any elements of the brochure which were prepared solely by third parties, and not by Watling Real Estate.

### Anti-Money Laundering

To comply with our legal responsibilities for Anti-Money Laundering, it will be necessary for the successful bidder to provide information necessary to complete these checks before the deal is completed. Information required will include: • Corporate structure and ownership details. • Identification and verification of ultimate beneficial owners. • Satisfactory proof of the source of funds for the buyers / funders / lessees.

### Copyright

Please be advised that any plans, drawings or other materials within the marketing information pack are protected by Copyright, Patent and Warranty laws. This information should be used only for consultation or illustrative purposes. No formal reliance should be placed on the information or further copies made without the prior permission of the copyright owner

April 2024

Watling Real Estate Limited registered in England and Wales number 12274226. Registered office, Sky View, Argosy Road East, Midlands Airport, Castle Donington, Derby, Derbyshire DE74 2SA. Regulated by RICS.